



# Beef Supply at a Glance - CANADA

Year to Date for the Week Ending April 30, 2022

Federally Inspected Slaughter (head)	West			East			CANADA		
	2022	2021	% chg	2022	2021	% chg	2022	2021	% chg
Steers	387,390	371,341	4 %	148,999	145,660	2 %	536,389	517,001	4 %
Heifers	335,635	323,894	4 %	40,910	49,732	-18 %	376,545	373,626	1 %
Cows	118,155	113,609	4 %	41,185	34,585	19 %	159,340	148,194	8 %
Bulls	3,830	4,942	-23 %	222	116	91 %	4,052	5,058	-20 %
<b>Total YTD</b>	<b>845,010</b>	<b>813,786</b>	<b>4 %</b>	<b>231,316</b>	<b>230,093</b>	<b>1 %</b>	<b>1,076,326</b>	<b>1,043,879</b>	<b>3 %</b>
<b>Total Jan. - Dec. 2021</b>		<b>2,578,563</b>			<b>680,316</b>			<b>3,258,879</b>	
<b>Carcass Weight (lbs)</b>									
Steers	924	910	2 %	953	975	-2 %	932	928	0 %
Heifers	851	856	-1 %	851	878	-3 %	851	859	-1 %
Cows	756	764	-1 %	667	666	0 %	733	741	-1 %
Bulls	969	1000	-3 %	919	973	-5 %	966	1,000	-3 %

Source: Canadian Beef Grading Agency (CBGA)

Beef Output (tonnes)									
Fed	291,912	279,104	5 %	80,229	84,243	-5 %	372,141	363,347	2 %
Non-Fed	42,182	41,616	1 %	12,549	10,500	20 %	54,731	52,116	5 %
<b>Total</b>	<b>334,094</b>	<b>320,720</b>	<b>4 %</b>	<b>92,778</b>	<b>94,743</b>	<b>-2 %</b>	<b>426,873</b>	<b>415,463</b>	<b>3 %</b>
<b>Total Jan. - Dec. 2021</b>		<b>1,012,678</b>			<b>272,954</b>			<b>1,285,633</b>	

Imports Live Cattle from U.S. (head)				For the period Jan. 1 - Mar. 31, 2022			
	<b>2022</b>	<b>2021</b>	<b>% chg</b>				
pure bred	1,792	3,534	-49 %				
non pure bred	51,405	98,630	-48 %				
<b>Total</b>	<b>53,197</b>	<b>102,164</b>	<b>-48 %</b>				

Source: Statistics Canada

Exports Live Cattle to U.S. (head)				For the period Jan. 1 - Apr. 23, 2022			
	<b>2022</b>	<b>2021</b>	<b>% chg</b>				
slaughter steers, heifers, cows	168,251	154,717	9 %				
feeder cattle & calves	95,750	26,354	263 %				
bulls	9,024	8,769	3 %				
others	5,618	4,104	37 %				
<b>Total</b>	<b>278,643</b>	<b>193,944</b>	<b>44 %</b>				

Source: USDA - APHIS

Exports Beef & Veal Exports to U.S. (tonnes)										For the period Jan. 1 - Mar. 31, 2022		
	Fresh Bone-in		Fresh Boneless		Frozen Bone-in		Frozen Boneless		2022	2021	% chg	
<b>Carcasses and Half-Carcasses</b>	<b>901</b>	<b>N/A</b>	<b>0</b>	<b>N/A</b>	<b>901</b>	<b>800</b>	<b>13 %</b>					
<b>Primal Cuts</b>	<b>6,366</b>	<b>63,592</b>	<b>1,045</b>	<b>5,601</b>	<b>76,605</b>	<b>67,763</b>	<b>13 %</b>					
Chuck	1,836	13,507	40	41	15,424	13,998	10 %					
Loin	573	8,709	0	100	9,382	7,780	21 %					
Brisket	0	5,430	0	1	5,430	4,263	27 %					
Flank and Plate	1,128	3,560	6	461	5,155	4,232	22 %					
Hip	0	4,612	0	36	4,648	4,131	13 %					
Rib	2,056	4,263	268	39	6,626	5,426	22 %					
Others	774	23,511	730	4,924	29,940	27,934	7 %					
<b>Offals</b>	<b>N/A</b>	<b>N/A</b>	<b>N/A</b>	<b>N/A</b>	<b>5,519</b>	<b>5,215</b>	<b>6 %</b>					
<b>Processed</b>	<b>N/A</b>	<b>N/A</b>	<b>N/A</b>	<b>N/A</b>	<b>2,230</b>	<b>1,769</b>	<b>26 %</b>					
<b>Total</b>	<b>7,267</b>	<b>63,592</b>	<b>1,045</b>	<b>5,601</b>	<b>85,254</b>	<b>75,547</b>	<b>13 %</b>					

Source: Statistics Canada

Beef & Veal Exports Exports to All Countries (tonnes)										Exports to E.U-27 (tonnes)			For the period Jan. 1 - Mar. 31, 2022		
	2022			2021			% chg			2022			2021		
United States	85,254	75,547	13 %	821,948	576,661	43 %	Netherlands	135	55						
Japan	13,781	12,152	13 %	116,510	80,198	45 %	Italy	50	54						
Mexico	6,652	5,900	13 %	58,467	41,942	39 %	Luxembourg	32	5						
Viet Nam	6,160	2,436	153 %	70,793	16,668	325 %	Sweden	11	0						
Korea, South	3,729	2,929	27 %	31,858	19,449	64 %	Belgium	11	0						
Hong Kong	983	2,580	-62 %	9,792	21,513	-54 %	Germany	10	4						
Angola	539	770	-30 %	993	928	7 %	France	4	13						
Taiwan	480	189	154 %	5,867	1,469	299 %	<b>Total</b>	<b>256</b>	<b>141</b>						
Saudi Arabia	460	328	40 %	5,355	4,695	14 %	<b>Total ('000 \$ CDN)</b>	<b>4,572</b>	<b>2,531</b>						
Others	2,251	6,701	-66 %	12,429	48,526	-74 %									
<b>Total</b>	<b>120,289</b>	<b>109,530</b>	<b>10 %</b>	<b>1,134,011</b>	<b>812,049</b>	<b>40 %</b>									
<b>Cattle Hides &amp; Skins Exports (Number '000)</b>	<b>898</b>	<b>880</b>	<b>2 %</b>	<b>47,853</b>	<b>40,757</b>	<b>17 %</b>									

Source: Statistics Canada



## UNITED STATES

Year to Date for the Week Ending April 23, 2022

	Weekly	2022	2021	% chg	Weekly	2022	2021	% chg
<b>Slaughter ('000 head)</b>					<b>Carcass Weight (lbs)</b>			
Steers	322.3	4,797.6	4,889.2	-2 %	Steers	906	908	1 %
Heifers	197.3	3,176.6	3,120.9	2 %	Heifers	837	839	1 %
Cows	133.1	2,099.3	2,077.8	1 %	Cows	634	656	-1 %
Bulls	11.4	164.3	149.9	10 %	Bulls	876	890	-2 %
<b>Total</b>	<b>664.1</b>	<b>10,237.8</b>	<b>10,237.9</b>	<b>0 %</b>				
<b>Total Jan. - Dec. 2021</b>			<b>33,112.2</b>					
<b>Beef Output (tonnes)</b>					<b>National Summary of Beef Graded</b>			
Fed		3,217,905	3,202,593	0 %		2021	2020	
Non-Fed		685,146	678,559	1 %	<b>March 2022</b>	(Oct'20-Sept'21)	(Oct'19-Sept'20)	
<b>Total</b>		<b>3,903,051</b>	<b>3,881,152</b>	<b>1 %</b>	Prime	10.3 %	10.6 %	10.3 %
<b>Total Jan. - Dec. 2021</b>			<b>12,462,797</b>		Choice	72.9 %	74.5 %	74.5 %
					Select	11.7 %	14.6 %	14.9 %
<b>For the period</b>	<b>Jan. 2022</b>	<b>2022</b>	<b>2021</b>	<b>% chg</b>				
<b>U.S. Beef and Veal Imports (carcass weight, tonnes)</b>					<b>Cattle Slaughter for the Week Ending</b>	<b>2022</b>	<b>2021</b>	<b>% chg</b>
Canada		103,233	90,685	14 %	Canada	67,318	60,783	11 %
Brazil		104,421	12,989	704 %	US	664,070	665,029	0 %
Mexico		90,768	39,841	128 %	<b>Total Canada &amp; US</b>	<b>731,388</b>	<b>725,812</b>	<b>1 %</b>
Others		148,193	48,342	207 %				
<b>Total</b>		<b>446,615</b>	<b>191,858</b>	<b>133 %</b>	<b>Cattle Slaughter Year to Date</b>			
<b>U.S. Beef and Veal Exports (carcass weight, tonnes)</b>					Canada	1,009,869	979,926	3 %
Canada		29,607	29,723	0 %	US	10,237,825	10,237,852	0 %
Japan		94,739	87,596	8 %	<b>Total Canada &amp; US</b>	<b>11,247,694</b>	<b>11,217,778</b>	<b>0 %</b>
South Korea		84,369	91,147	-7 %				
Others		174,939	152,802	14 %	<b>US Live Cattle Imports</b>			
<b>Total</b>		<b>383,653</b>	<b>361,268</b>	<b>6 %</b>	Mexico - Feeder 1 Jan.-Apr 30 2022	303,621	433,718	-30 %
					Canada 1 Jan.-Apr. 23 2022	278,643	193,944	44 %

### Canada and United States Beef and Veal Tariff Rate Quota Summary

#### US Beef and Veal Tariff Rate Quota (TRQ) Summary

For the period 1 Jan.-Apr. 23 2022	2022		2021		% chg in tonnes entered from 2021 to 2022	
	Quota level	Tonnes entered	% filled	Tonnes entered	% filled	
Australia	378,214	39,730	11 %	37,796	10 %	5 %
New Zealand	213,402	49,814	23 %	56,264	26 %	-11 %
Argentina	20,000	5,985	30 %	3,813	19 %	57 %
Uruguay	20,000	5,282	26 %	6,056	30 %	-13 %
Others	65,005	64,949	100 %	10,947	17 %	493 %
<b>Total TRQ</b>	<b>696,621</b>	<b>165,761</b>	<b>24 %</b>	<b>114,876</b>	<b>16 %</b>	<b>44 %</b>
TRQ (Australia, N. Z.)	<b>591,616</b>	<b>89,544</b>	<b>15 %</b>	<b>94,060</b>	<b>16 %</b>	<b>-5 %</b>
Canada	no limit					
Mexico	no limit					

#### Canadian Beef and Veal Import Permits by Country

#### Canadian Beef and Veal Import Permits by Type of Meat

For the period 1 Jan.-Apr. 23 2022	2022			2021			(tonnes)	
	2022	2021	% chg		Grinding Beef	Cuts	Total	Total (%)
Global quota (tonnes)	76,409	76,409	0 %	Argentina	0	6	6	0 %
Supp. Quota Authorized	-	-	-	Australia	2,072	828	2,900	27 %
<b>Total quota</b>	<b>76,409</b>	<b>76,409</b>	<b>0 %</b>	Ireland	0	0	0	0 %
				Japan	0	21	21	0 %
				Netherlands	0	0	0	0 %
				New Zealand	2,851	1,149	4,001	37 %
				Spain	0	0	0	0 %
				United Kingdom	0	0	0	0 %
YTD Permits allocated as of:				Uruguay	2,006	1,775	3,781	35 %
	<b>4/23/2022</b>	<b>4/24/2021</b>	<b>% chg</b>	<b>Total</b>	<b>6,930</b>	<b>3,778</b>	<b>10,708</b>	<b>100 %</b>
Argentina	6	241	-98 %					
Australia (35,000 mt)	2,900	2,645	10 %	<b>Percentage of Total Imports</b>				
Ireland	0	0	-		Grinding Beef	Cuts		
Japan	21	21	-4 %		2021	2020	2021	2020
Netherlands	0	0	-	Argentina	0.0 %	1.1 %	0.1 %	0.2 %
New Zealand	4,001	6,530	-39 %	Australia	19.4 %	10.4 %	7.7 %	3.4 %
Spain	0	0	-	Ireland	0.0 %	0.0 %	0.0 %	0.0 %
United Kingdom	0	0	-	Japan	0.0 %	0.0 %	0.2 %	0.1 %
Uruguay	3,781	9,856	-62 %	Netherlands	0.0 %	0.0 %	0.0 %	0.0 %
<b>Total</b>	<b>10,708</b>	<b>19,294</b>	<b>-45 %</b>	New Zealand	26.6 %	20.3 %	10.7 %	13.5 %
				Spain	0.0 %	0.0 %	0.0 %	0.0 %
				United Kingdom	0.0 %	0.0 %	0.0 %	0.0 %
				Uruguay	18.7 %	38.7 %	16.6 %	12.4 %
				<b>Total</b>	<b>64.7 %</b>	<b>70.5 %</b>	<b>35.3 %</b>	<b>29.5 %</b>

Over quota tariff rate : 26.5 %

Source: CBGA (Canadian Slaughter), USDA (US Data), GAC (Canadian TRQ Data)



## Beef Supply at a Glance - Canadian Federally Inspected

Year to Date for the Week Ending April 30, 2022

	Fed Slaughter (head)				Non-fed Slaughter (head)				Total Canada
	West	East	Canada	Weekly Avg.	West	East	Canada	Weekly Avg.	
2022-04-30	45,512	<b>12,060</b>	57,572		6,597	2,288	8,885		66,457
2022-04-23	47,038	11,388	58,426		6,887	2,005	8,892		67,318
2022-04-16	32,429	9,463	41,892		5,350	1,967	7,317		49,209
2022-04-09	46,684	11,657	58,341		7,872	1,895	9,767		68,108
March 2022	222,239	58,239	280,478	56,096	33,995	12,129	46,124	9,225	326,602
February 2022	168,509	44,014	212,523	53,131	30,256	10,946	41,202	10,301	253,725
January 2022	161,022	42,681	203,703	50,926	31,028	10,176	41,204	10,301	244,907
December 2021	184,021	46,590	230,611	46,122	31,813	13,360	45,173	9,035	275,784
November 2021	175,852	43,946	219,798	54,950	30,244	11,450	41,694	10,424	261,492
October 2021	183,643	42,230	225,873	56,468	26,090	10,559	36,649	9,162	262,522
September 2021	225,970	53,886	279,856	55,971	29,704	12,694	42,398	8,480	322,254
August 2021	192,659	44,128	236,787	59,197	26,675	8,441	35,116	8,779	271,903
July 2021	194,584	43,580	238,164	59,541	26,099	7,901	34,000	8,500	272,164
June 2021	215,996	50,443	266,439	53,288	35,035	10,137	45,172	9,034	311,611
May 2021	160,178	42,771	202,949	50,737	26,214	8,107	34,321	8,580	237,270
April 2021	176,078	47,505	223,583	55,896	23,541	7,882	31,423	7,856	255,006
March 2021	195,001	57,005	252,006	50,401	34,612	10,305	44,917	8,983	296,923
February 2021	160,083	43,893	203,976	50,994	28,997	8,882	37,879	9,470	241,855
January 2021	164,073	46,989	211,062	52,766	31,401	7,632	39,033	9,758	250,095
<b>YTD Total 2022</b>	<b>723,433</b>	<b>189,502</b>	<b>912,935</b>	<b>53,702</b>	<b>121,985</b>	<b>41,406</b>	<b>163,391</b>	<b>9,611</b>	<b>1,076,326</b>
<b>Total 2021</b>	<b>2,228,138</b>	<b>562,966</b>	<b>2,791,104</b>	<b>53,675</b>	<b>350,425</b>	<b>117,350</b>	<b>467,775</b>	<b>8,996</b>	<b>3,258,879</b>

Grading									
	Weekly Totals				April 30, 2022		Canada 2021		% chg '21 - '22
	West	% total	East	% total	Canada 2022	% total	Canada 2021		
A - Prime	2,677	5.9 %	631	5.2 %	3,308	5.8 %	2,738	20.8%	
AAA	34,825	77.2 %	8,185	67.7 %	43,010	75.2 %	38,324	12.2%	
AA	6,677	14.8 %	2,961	24.5 %	9,638	16.9 %	12,041	-20.0%	
A	295	0.7 %	153	1.3 %	448	0.8 %	942	-52.4%	
B1, 2, 3, 4	608	1.3 %	164	1.4 %	772	1.4 %	608	27.0%	
Year-to-date									
	West	% total	East	% total	Canada 2022	% total	Canada 2021	% chg '21 - '22	
A - Prime	32,290	4.6 %	11,451	6.0 %	43,741	4.9 %	42,627	2.6 %	
AAA	536,005	75.8 %	131,452	69.2 %	667,457	74.4 %	609,741	9.5 %	
AA	126,739	17.9 %	42,332	22.3 %	169,071	18.9 %	201,346	-16.0 %	
A	4,858	0.7 %	1,976	1.0 %	6,834	0.8 %	10,068	-32.1 %	
B1, 2, 3, 4	7,166	1.0 %	2,637	1.4 %	9,803	1.1 %	9,895	-0.9 %	

Source: CBGA

Year to Date for the Week Ending April 30, 2022

Federally Inspected Slaughter

### Canadian Fed Slaughter

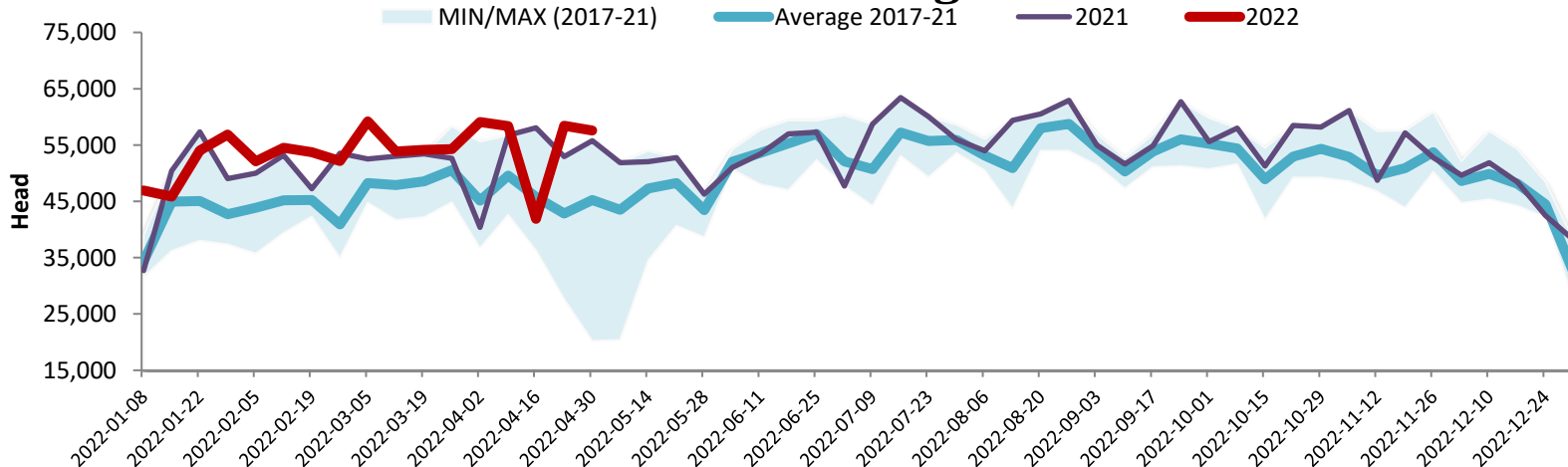

### Canadian Beef Production

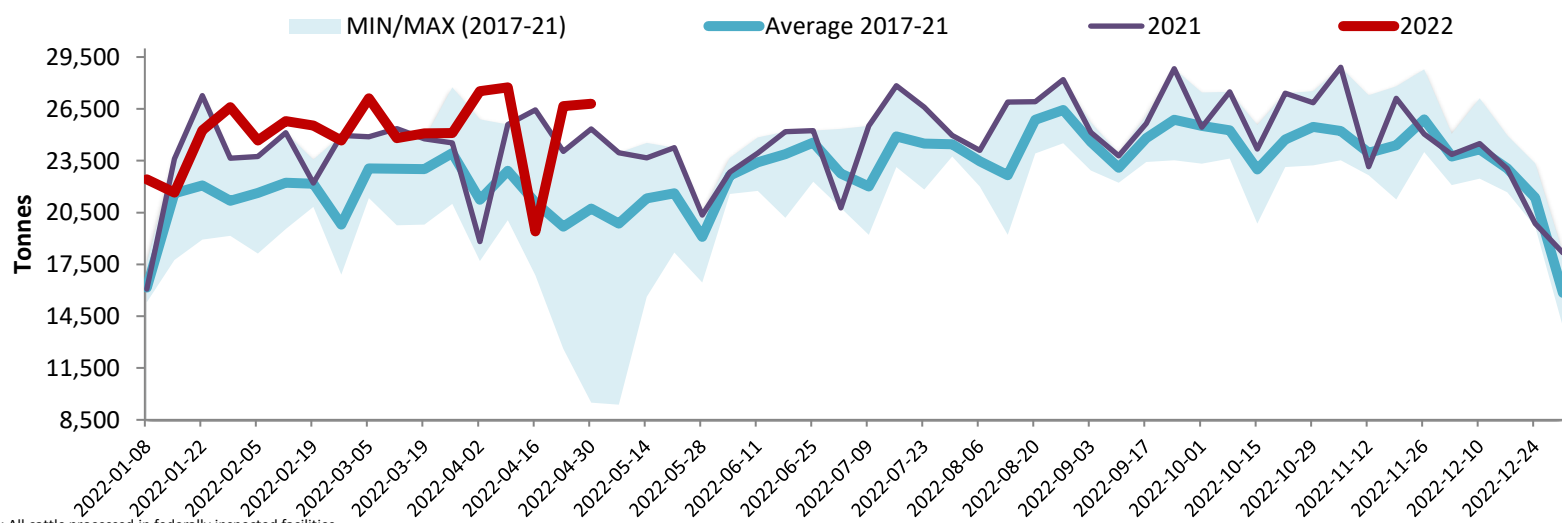

Note: All cattle processed in federally inspected facilities  
 Note: Comprend le bétail transformé dans les établissements sous inspection fédérale

### Total Cattle Slaughter in Canada

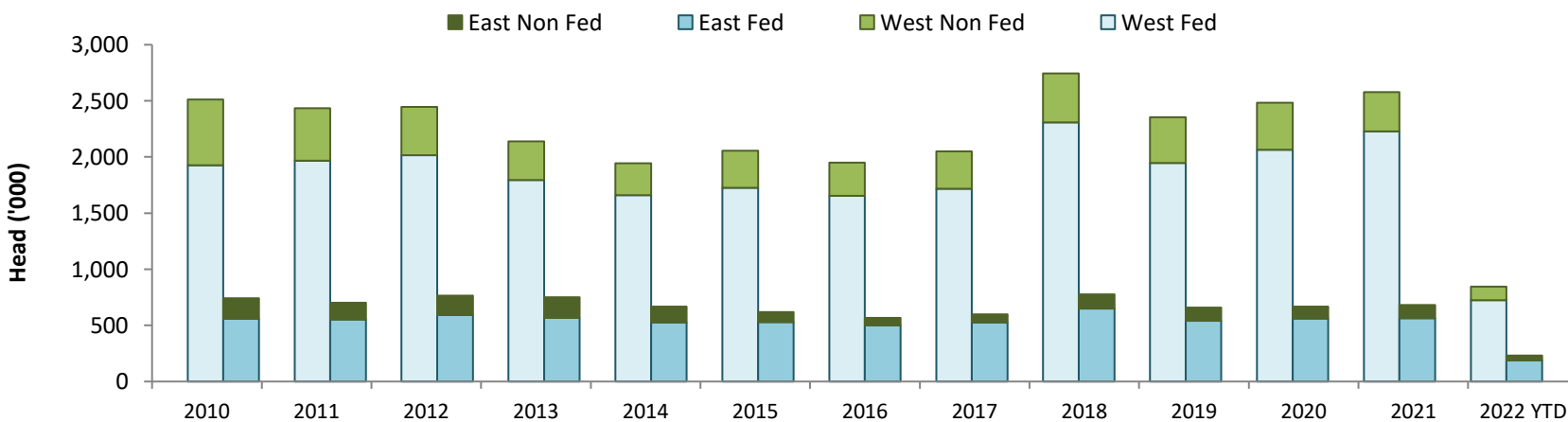

Source: Canadian Beef Grading Agency (CBGA)